

# MISTY

C FLUTE

Words by JOHNNY BURKE  
Music by ERROLL GARNER  
Arranged by MIKE LEWIS

MOD. SLOW  $\text{♩} = 76$

35

36 37 38

39

40 41

42 43 44

47

45 48

49 50 51

53 54 55 56

# MISTY

1st Eb ALTO SAXOPHONE

Words by JOHNNY BURKE

Music by ERROLL GARNER

Arranged by MIKE LEWIS

MOD. SLOW  $\text{♩} = 76$

1 4 **SOLO** 5

6 7 8

9 10 11 12

13 **SOLI**  $mf$

14 15 16

17 18 19 20 **SOLI**

21  $mf$  22 23 24

25 26 27 28 **UNIS.** **SOLO**

29 30 31

35

32 33 34 35

36 37 38

39

39 40 41 42

43 44 45 46

SOLO

47

47 48 49

50 51 52 53

54 55 56 57

58 59

# MISTY

2ND Eb ALTO SAXOPHONE

Words by JOHNNY BURKE  
Music by ERROLL GARNER  
Arranged by MIKE LEWIS

MOD. SLOW  $\text{♩} = 76$

1 *f* 2 3 *mf*

4 *mf* 10 11 *mf*

12 *mf* 14 15 *mf*

16 17 18 19 *mf*

20 *f* 21 **SOLO** 22

23 *mf* 24 25 26 **UNIS.**

29 35

27 28

37 38 39

37 38 39

40 41 42

40 41 42

43 44 45 46

43 44 45 46

47 53 54

47 53 54

55 56 57

55 56 57

58 59 60

58 59 60

# MISTY

1st B♭ TENOR SAXOPHONE

Words by JOHNNY BURKE  
Music by ERROLL GARNER  
Arranged by MIKE LEWIS

MOD. SLOW ♩=76

1 2 3

5

2ND TROMBONE CUE

4 6 7

PLAY

8 9 10 11

13

12 14 15

16 17 18 19

21

SOLI

20 22

UNIS.

23 24 25 26

# MISTY

2ND 8b TENOR SAXOPHONE

Words by JOHNNY BURKE

Music by ERROLL GARNER

Arranged by MIKE LEWIS

MOD. SLOW  $\text{♩} = 76$

29

2 TNR

35

47

# MISTY

E♭ BARITONE SAXOPHONE

Words by JOHNNY BURKE

Music by ERROLL GARNER

Arranged by MIKE LEWIS

MOD. SLOW ♩=76

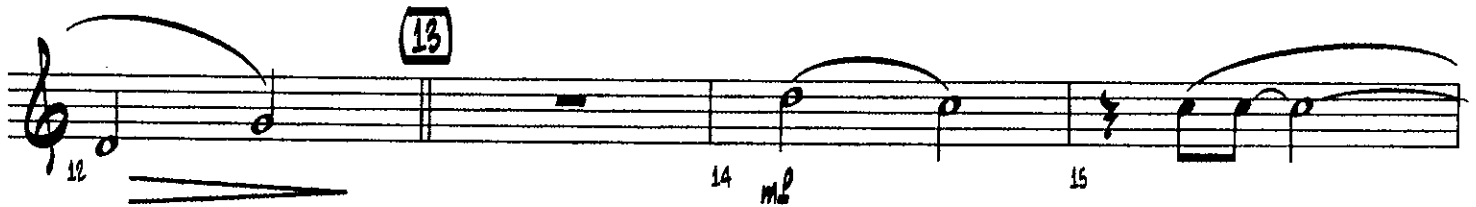

Bare

# MISTY

1st B♭ TRUMPET

Words by JOHNNY BURKE

Music by ERROLL GARNER

Arranged by MIKE LEWIS

MOD. SLOW ♩=76

1 TPT

39

47

# MISTY

2ND 8b TRUMPET

Words by JOHNNY BURKE  
Music by ERROLL GARNER  
Arranged by MIKE LEWIS

MOD. SLOW  $\text{♩} = 76$

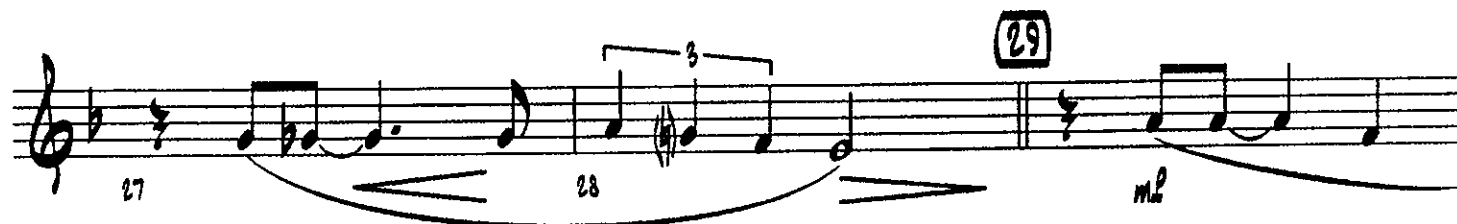
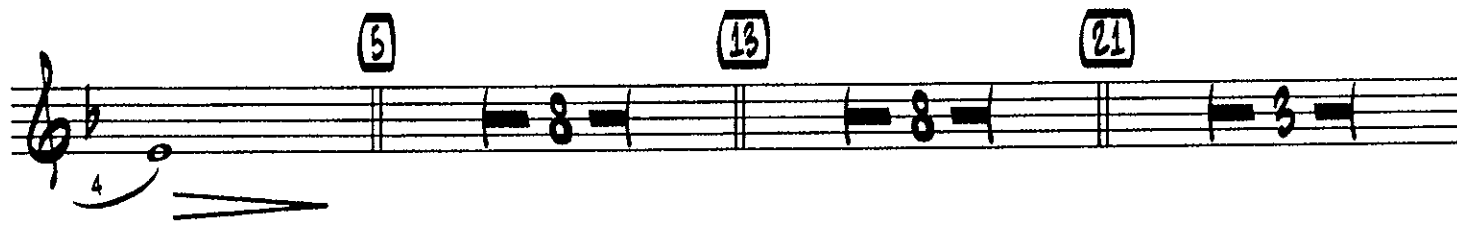

35 SOLI

35 36 37 38

39

39 40 41

UNIS.

42 43 44

47

45 46 47

48 49 50 51

52 53 54 55 56

57 58 59 60

# MISTY

3RD B♭ TRUMPET

Words by JOHNNY BURKE  
Music by ERROLL GARNER  
Arranged by MIKE LEWIS

MOD. SLOW  $\text{♩} = 76$

3 TPT

39

# MISTY

4TH B♭ TRUMPET

Words by JOHNNY BURKE  
Music by ERROLL GARNER  
Arranged by MIKE LEWIS

MOD. SLOW ♩=76

4TH TPT

39

37 38 39 40

40 41 42

43 44 45 46 47 48

47

47 48 49 50

51 53 54 55 56 57

55 56 57 58 59 60

58 59 60 61 62 63 64 65 66 67 68 69 70

# MISTY

## 1ST TROMBONE

Words by JOHNNY BURKE  
Music by ERROLL GARNER  
Arranged by MIKE LEWIS

MOD. SLOW  $\text{♩} = 76$

31 32 35

35 SOLO 36 37 38

39 40 41

42 43 44 45

46 47 48

49 50 51

53 54 55 56

57 58 59 60

# MISTY

## 2ND TROMBONE

Words by JOHNNY BURKE  
Music by ERROLL GARNER  
Arranged by MIKE LEWIS

MOD. SLOW  $\text{♩} = 76$

31 32 33

35 SOLI 36 37 38

39 40 41

42 43 44 45

46 47 48

49 50 51

53 54 55 56

57 58 59 60

# MISTY

320 TROMBONE

Words by JOHNNY BURKE  
Music by ERROLL GARNER  
Arranged by MIKE LEWIS

MOD. SLOW  $\text{♩} = 76$

31 32 35

35 SOLI 36 37 38

39 40 41

42 43 44 45

46 47 48

49 50 51

52 53 54 55 56

57 58 59 60

# MISTY

4TH TROMBONE

Words by JOHNNY BURKE  
Music by ERROLL GARNER  
Arranged by MIKE LEWIS

MOD. SLOW  $\text{♩} = 76$

31 32 33

35 SOLO 36 37

38 39 40

41 42 43 44

45 46 47 *mf*

48 49 50 51

53 54 55 56 *mf*

57 58

# MISTY

GIITAR

Words by JOHNNY BURKE  
Music by ERROLL GARNER  
Arranged by MIKE LEWIS

MOD. SLOW  $\text{♩} = 76$

Chord progression for measures 1-4:  $G_{mi7}$   $E_b/G$   $F_{mi7}$   $B7$   $F_{mi9}$   $F_{mi9}$   $G_{mi7}$   $A_b6$   $B_{13}^{(\#11)}$

Chord progression for measures 5-8:  $E_b_{ma7}$   $B_{bmi7}$   $E_b7$   $A_b_{ma7}$   $A_b_{ma7}^{(\#5)}$   $A_b6$   $A_{bmi7}$   $D_b9$

Chord progression for measures 9-12:  $E_b_{ma7}$   $C_{mi7}$   $F_{mi7}$   $B_b7$   $G_{13}$   $G7^{(\#5)}$   $C9$   $F_{13}$   $F7^{(\#5)}$   $B_b9$

Chord progression for measures 13-16:  $D$   $E_b$   $B_{bmi7}$   $E_b7$   $A_b_{ma7}$   $A_{bmi7}$   $D_b9$

Chord progression for measures 17-20:  $E_b_{ma7}$   $C_{mi7}$   $F_{mi7}$   $B_b7$   $E_b$   $A_{bmi7}$   $D_b9$   $E_b6$

Chord progression for measures 21-24:  $B_{bmi7}$   $E_b9$   $D_{bmi}$   $C_{mi}$   $E_b7$   $A_b_{ma7}$   $A_b6$

Chord progression for measures 25-28:  $A_{mi7}$   $D7^{(\#9)}$   $G_{mi7}$   $G_b9$   $F_{mi9}$   $G_{mi7}$   $A_b6$   $B_b_{13}^{(\#11)}$

(29)

# MISTY

Words by JOHNNY BURKE  
Music by ERROLL GARNER  
Arranged by MIKE LEWIS

## DRUMS

MOD. SLOW  $\text{♩} = 76$

STICKS/CYM.

TO BRUSHES

29 SNARE

(4)

30 31 32

TO STICKS 35

33 34 36

37 38 39 40

41 42 43 44 45

СУМ. 46 47 48 49 50

51 52 53 54

55 56 57

58 59 60

# MISTY

BASS

Words by JOHNNY BURKE

Music by ERROLL GARNER

Arranged by MIKE LEWIS

MOD. SLOW  $\text{♩} = 76$

1  $Gm7$   $Eb/G$  2  $F\#m7$   $B7$  3  $Fm9$   $Fm9$   $Gm7$   $Ab6$  4  $Bb9$  ( $\#11$ ) ( $b9$ )

5  $Ebm7$  6  $Bbm7$   $Eb7$  7  $Abm7$   $Abm7(\#5)$  8  $Abm7$   $Db9$

9  $Ebm7$   $Cm7$  10  $Fm7$   $Bb7$  11  $Gb9$   $C9$  12  $Fb9$   $Bb9$

13  $Db$   $Eb$  14  $Bbm7$   $Eb7$  15  $Abm7$  16  $Abm7$   $Db9$

17  $Ebm7$   $Cm7$  18  $Fm7$   $Bb7$  19  $Eb$   $Abm7$   $Db9$   $Eb6$  20

21  $Bbm7$  22  $Eb9$   $Dbm$   $Abm7$  23  $Ab6$  24

25  $Am7$  26  $D7(\#9)$  27  $Gm7$   $Gb9$  28  $Fm9$   $Gm7$   $Ab6$   $Bb9$  ( $\#11$ ) ( $b9$ )

29

Ebm7

Bbm7

Eb7

Abm7

Bbm7

Db7

Ebm7

Cmi7

Fmi7

Bb7

35

Ebm9

Eb6

Fmi7

B7

Fmi9

Abm7

Gmi7

Fmi7

Ebm7

Eb6

Do

Cmi7

Bb6

Ami7

39

Bbm7

Eb7

Bbm7(b5)

Eb7

Abm7

Ab6

Ami7

D7(#9)

Gmi7

Gb9

Fmi9

Gmi7

Ab6

Bb13 (#11)

(b9)

47

Ebm7

Bbm7

Eb7

Abm7

Bbm7

Db7

Ebm7

Cmi7

Fmi7

Bb7

Gmi7

Gb13

Fmi9

Abm9/Bb

Eb/G

B7

Fmi9

Bb13 (#11)

E7

Ebm9

# MISTY

TUBA

Words by JOHNNY BURKE

Music by ERROLL GARNER

Arranged by MIKE LEWIS

MOD. SLOW  $\text{♩} = 76$

35

39

47

# MISTY

PIANO

Words by JOHNNY BURKE  
Music by ERROLL GARNER  
Arranged by MIKE LEWIS

MOD. SLOW  $\text{♩} = 76$

13

Chords: D, Eb, Bbm7, Eb7, Abma7, Abm7, Db9

Chords: Ebma7, Cm7, Fm7, Bb7, Eb, Abm7, Db9, Eb6

21

Chords: Bbm7, Eb9, Dbm7, Cm7, Eb7, Abma7, Ab6

Chords: Am7, D7(#9), Gm7, Gb9, Fm9, Gm7, Ab6, Bb13, B9

29

Chords: Ebma7, Bbm7, Eb7, Abma7, Abm7, Db7

35

Measures 33-34: Ebma7 Cm17, Fm17 Bb7

Measures 35-36: Ebma9 Eb6, F#m17 B7

Measures 37-38: Fm19, Abma7 Gm17 Fm17, Ebma7 Eb6 D0 Cm17 Bb6 Am17

39

Measures 39-42: Bbm17, Eb7 Bbm17(b5) Eb7 Abma7, Ab6

Measures 43-46: Am17, D7(#9), Gm17 Gb9, Fm19 Gm17 Ab6 Bb15 (#11) (bb9)

47

